MOONLIGHT IN VERMONT
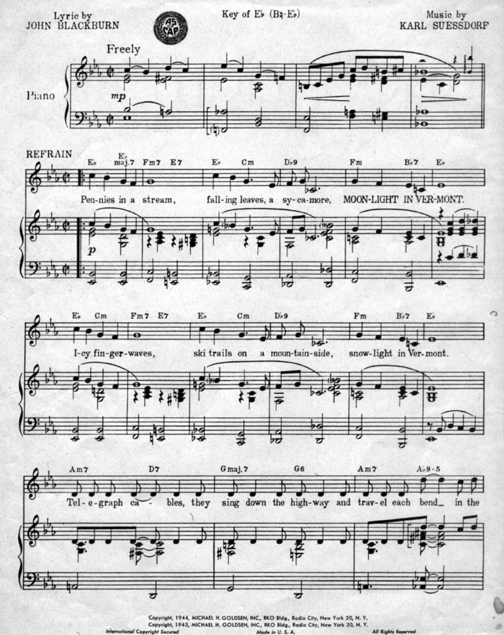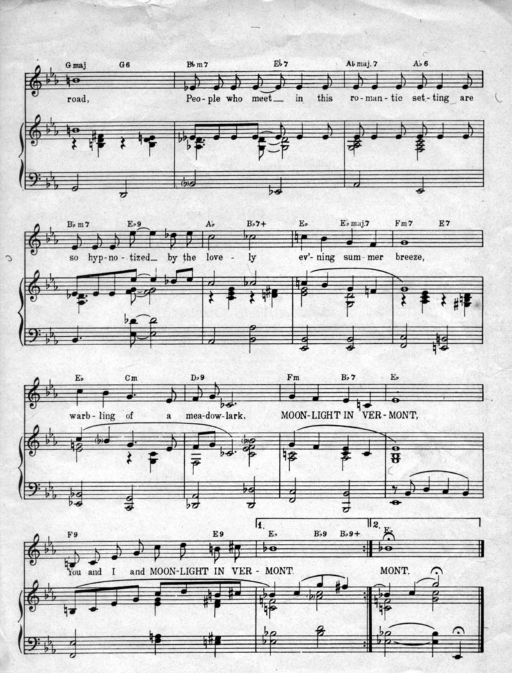




Gmaj G6 B♭m7 E♭7 A♭maj.7 A♭6
road, Peo-ple who meet— in this ro-man-tic set-ting are
B♭m7 E♭9 A♭ B♭7+ E♭ E♭maj.7 Fm7 E7
so hyp-no-tized— by the love-ly ev'-ning sum-mer breeze,
E♭ Cm D♭9 Fm B♭7 E♭
warb-ling of a mea-dow-lark, MOON-LIGHT IN VER-MONT,
F9 E9 1. E♭ B♭9 B♭9+ 2. E♭
You and I and MOON-LIGHT IN VER-MONT. MONT.